



Apartment Studio (1+kk)

€ 337 531 | CZK 8 507 470

36.56 m², Brno-město, Pisárky, Nad Pisárkami





Apartment Studio (1+kk)

€ 337 531 | CZK 8 507 470

36.56 m², Brno-město, Pisárky, Nad Pisárkami

Total area	45 m ²
Floor area*	37 m ²
Balcony	8 m ²
Parking	Possibility to purchase a parking space
Cellar	-
PENB	B
Reference number	106653

This studio air-conditioned unit with a balcony and pleasant views of a mature forest is located on the 3rd floor of the Nová Myslivna residential project. The premium project, which will bring a completely different style of living to Brno, will be built in a quiet place by the forest park in the Masaryk Grove. The residence will include a wellness and fitness zone, a reception, or a garden in the courtyard.

The floor area of the unit will consist of a living room with a kitchen, a bathroom (with a shower and toilet), and an entrance hall. Adjacent to the living room is a **southeast-oriented balcony**.

The high-standard facilities include **wooden floors** made of oiled oak, 2.1 m high **rebateless doors**, **aluminum windows** with insulating triple glazing and electrically controlled exterior blinds, a premium **kitchen fully equipped with appliances**, large-format ceramic floor and wall tiles, brand-name sanitary ware and faucets, and a **smart home system** controlling, among other things, cooling, and underfloor heating. The building uses **sustainable technologies** to reduce energy consumption (heat pumps, photovoltaic panels). Other benefits include a daytime **reception**, a **relaxation zone with a swimming pool**, several **saunas and a gym**, a stroller room, or a room for washing bikes or dogs.

The apartment building will be surrounded by **greenery with water features and landscaping**, which will naturally connect to the surrounding forest, perfect for walks or bike rides. A restaurant with **impressive views of the city** and the **wine-growing Pálava region**, 50 kilometers away, is directly in the building. There will be a bus stop not far from the residence, and the **city center** or **Campus Square shopping center** is about 15 minutes away by car or bus.

Floor area 36.56 m², balcony 8.23 m².

Subject to special legal conditions.

Expected completion date is summer 2026.

For more information, please visit the project website

www.novamyslivna.com.

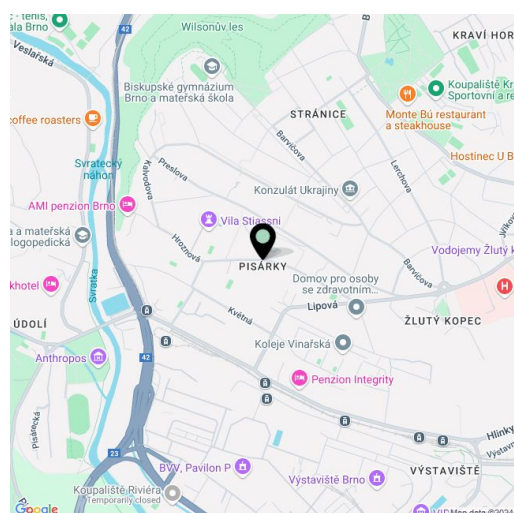

* Area of the unit according to the Civil Code. The area consists of the sum total area of the entire unit bounded by perimeter walls.



Apartment Studio (1+kk)

€ 337 531 | CZK 8 507 470

36.56 m², Brno-město, Pisárky, Nad Pisárkami

14.10	
4. NP 1 + Kk	
3rd floor	studio
1	3,82 m²
Předstřih Hallway	
2	4,94 m²
Koupelna + WC Bathroom + WC	
3	24,21 m²
Obývací pokoj + Kk Living room + kitchen	
Úžitná plocha Usable area	32,97 m²
Podlahová plocha Floor area	36,56 m²
Balkón Balcony	8,23 m²
Celková plocha Total area	44,80 m²

EXKLUZIVNÍ ZASTOUPENÍ
svoboda&williams | CHRISTIE'S
INTERNATIONAL REAL ESTATE

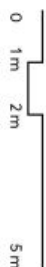
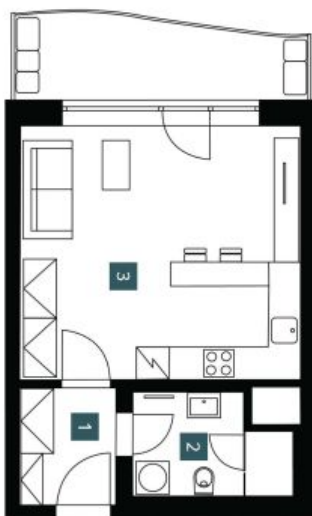

Realitníke. Studio/úžitná plocha (podlahová plocha) je uvedená v zjednotenej tabuľke, ktorá zahŕňa aj plochu podlahy, ktorá je súčasťou celkovej plochy. Každá hodnota, špecifikácia a kontrakt. Porozprávte sa s agentom/realitným maklerom, ktorý je príslušný k danej lokalite. Orientácia miestností je uvedená v mm (okrem toho sa zohľadňuje aj dĺžka bez stienky).
Note: The area of the individual room are only indicative. The facilities pictured in the floor plan (furniture, kitchen, electrical appliances, etc.) are not included. The delivery, design specifications, final surfaces, and equipment are specified in the standard of completion, which is part of the addendum to the future purchase contract. Appropriate gross dimension listed in mm (grossly without plastering).



NOVÁ MYSLIVNA