svoboda&williams | CHRISTIE'S INTERNATIONAL REAL ESTATE

Apartment Four-bedroom (5+kk)

Ask for price

181 m², Prague 1, Josefov, Elišky Krásnohorské

Svoboda & Williams s.r.o.
info@svoboda-williams.com
www.svoboda-williams.com

Prague
+420 257 328 281
+420 724 551 238

Brno
+420 543 250 711
+420 724 551 238

Bratislava
+421 948 939 938

PDF created
07. 05. 2024, 02:48

svoboda&williams | CHRISTIE'S INTERNATIONAL REAL ESTATE

Apartment Four-bedroom (5+kk)

181 m², Prague 1, Josefov, Elišky Krásnohorské

Ask for price

Total area	181 m²
Parking	-
Cellar	-
PENB	G
Reference number	17681

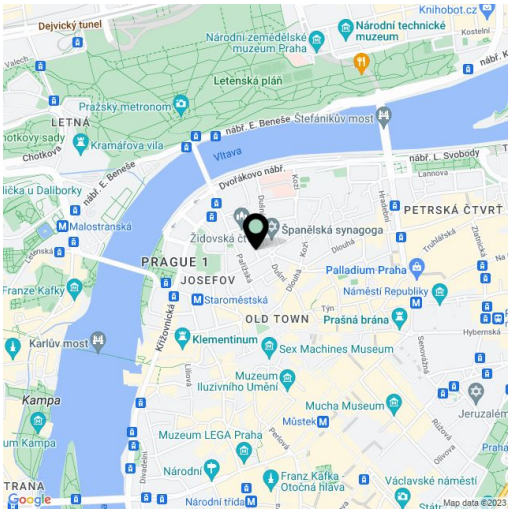

* Area of the unit according to the Civil Code. The area consists of the sum total area of the entire unit bounded by perimeter walls.

Well-proportioned apartment situated on the entire 2nd floor of a completely refurbished Art Nouveau building that is located in the prime Josefov/Old Town area, just 50 m from Parizska Street; offering both privacy and a unique location in the historical center of Prague.

The apartment features a large open-plan living, dining and kitchen area, a master bedroom with walk-in closet and bathroom, an office/hobby room, 2 extra bedrooms, 2nd bathroom, separate WC and utility room.

The purchase price includes built-in equipment, such as heat recovery, renewed parquet floors or gas boiler. **Original features such as bay windows, high ceilings, original doors and windows preserved.**

Interior space measures 180,85 m².

Svoboda & Williams s.r.o.
info@svoboda-williams.com
www.svoboda-williams.com

Prague
+420 257 328 281
+420 724 551 238

Brno
+420 543 250 711
+420 724 551 238

Bratislava
+421 948 939 938

PDF created
07. 05. 2024, 02:48

svoboda&williams | CHRISTIE'S INTERNATIONAL REAL ESTATE

Apartment Four-bedroom (5+kk)

Ask for price

181 m², Prague 1, Josefov, Elišky Krásnohorské

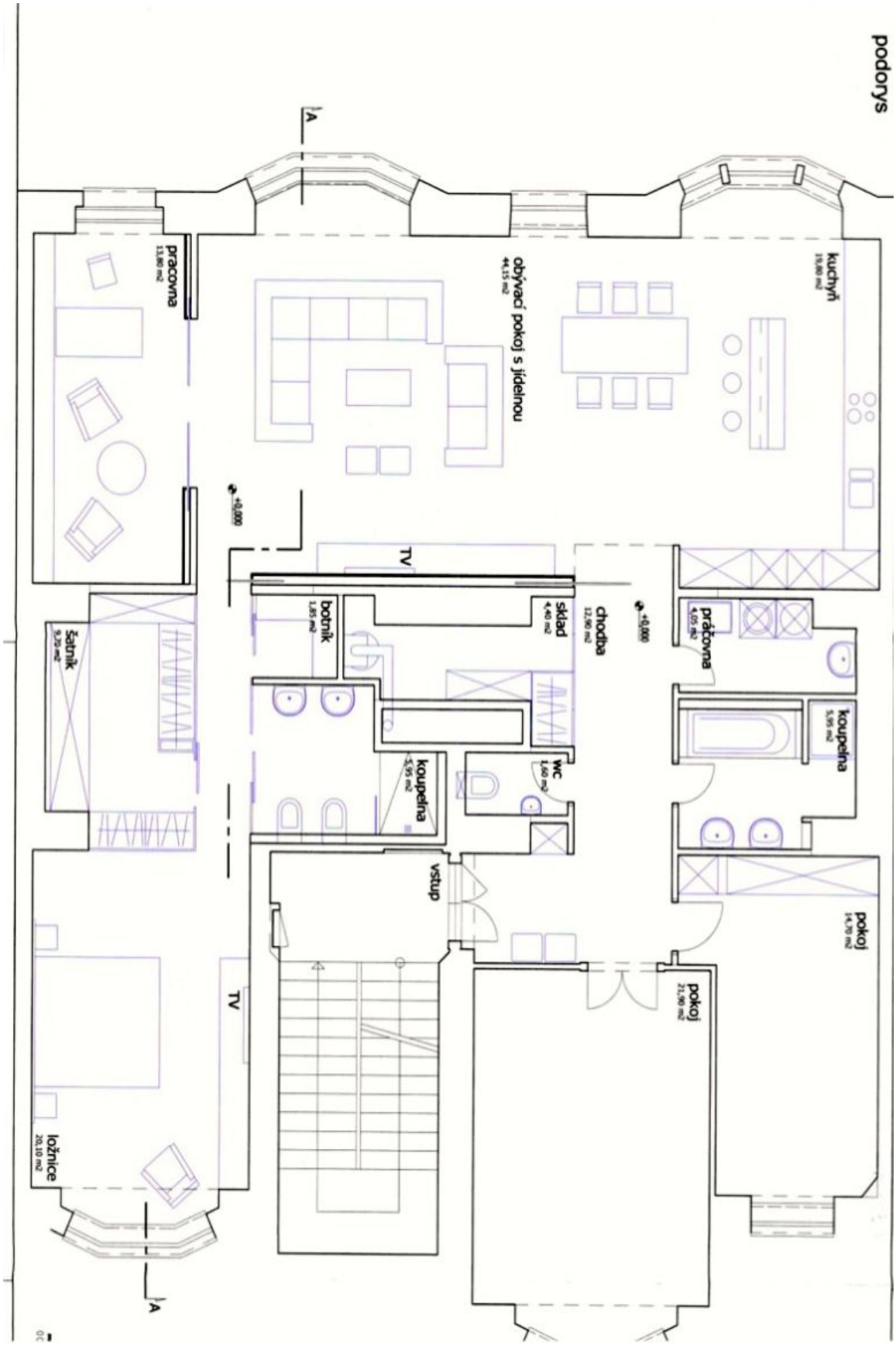

Svoboda & Williams s.r.o.
info@svoboda-williams.com
www.svoboda-williams.com

Prague
+420 257 328 281
+420 724 551 238

Brno
+420 543 250 711
+420 724 551 238

Bratislava
+421 948 939 938

PDF created
07. 05. 2024, 02:48