



Apartment building

1 410 m², Prague 5, Smíchov

Sold





Apartment building

1 410 m², Prague 5, Smíchov

Sold

Total gross floor area of the building	1 410 m ²
Total net leasable area of the building	1 410 m ²
Plot	414 m ²
Foot print	414 m ²
Parking	-
Cellar	Yes
PENB	G
Reference number	24727

This apartment building, suitable for a complete reconstruction, is located in an attractive residential area just a few steps from the Mrázovka park and within walking distance of the shopping, entertainment and business center in Anděl, including bus and tram stops and a metro station.

The building consists of one underground and five aboveground floors, including an unused attic, with a net floor area of **1 112 m²** (235 of gross usable area per floor). The new usable area according to the project will be **1 276 m²**. One of the advantages is the possibility of buying the house together with the adjacent building - there is a project suggesting the joining and renovation of both buildings, creating a hotel of 85-90 rooms. Changing the project to the construction of small flats is also an option. **Building permit is valid until 2018.**

The apartment building is situated in a desirable location with many popular parks and excellent amenities in the immediate vicinity. Good transport links, including easy connection to the Prague ring road (Pražský okruh).

Total net floor area 1 112 m², total gross floor area 1 410 m², net usable area according to the project 1 276 m².

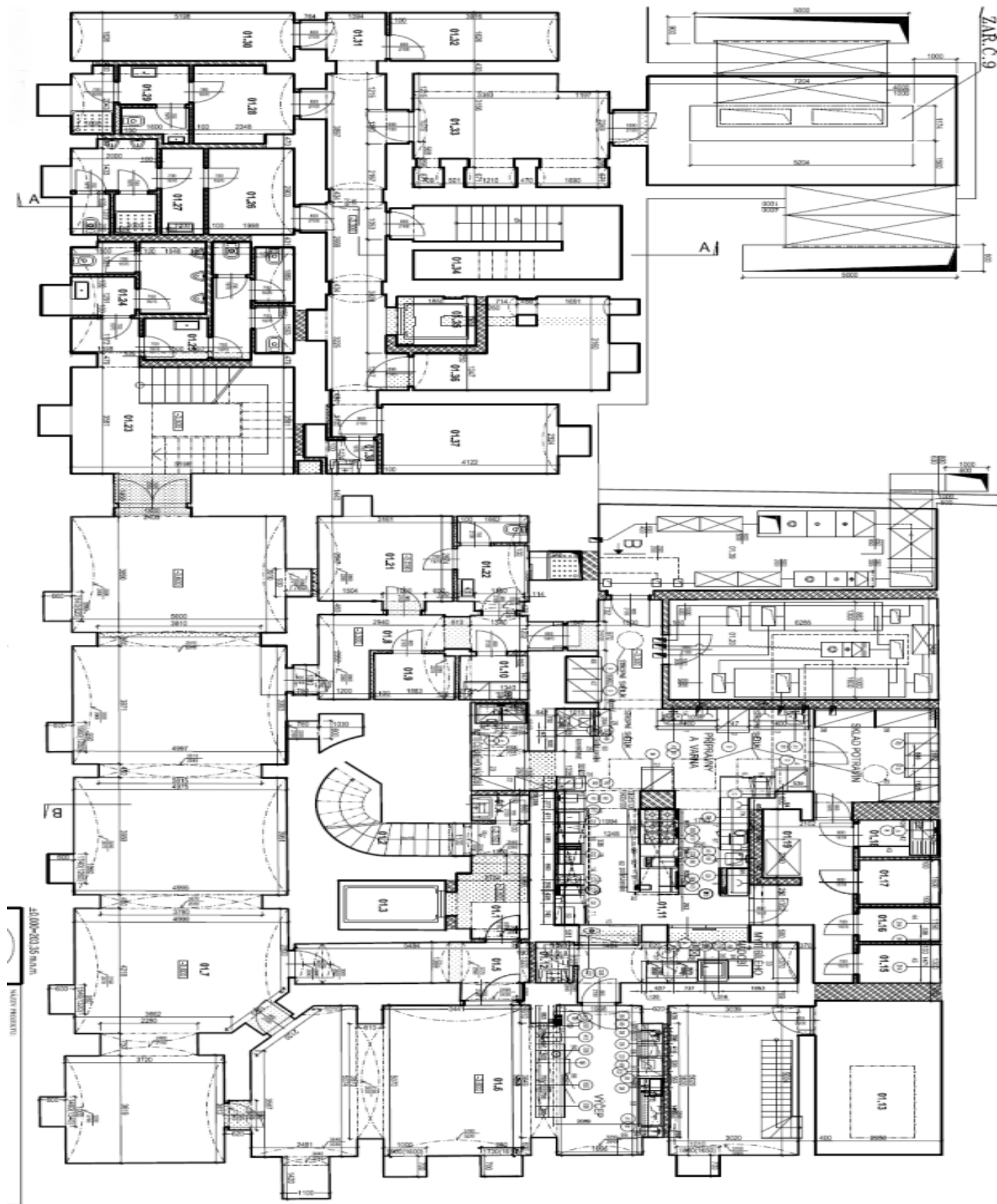

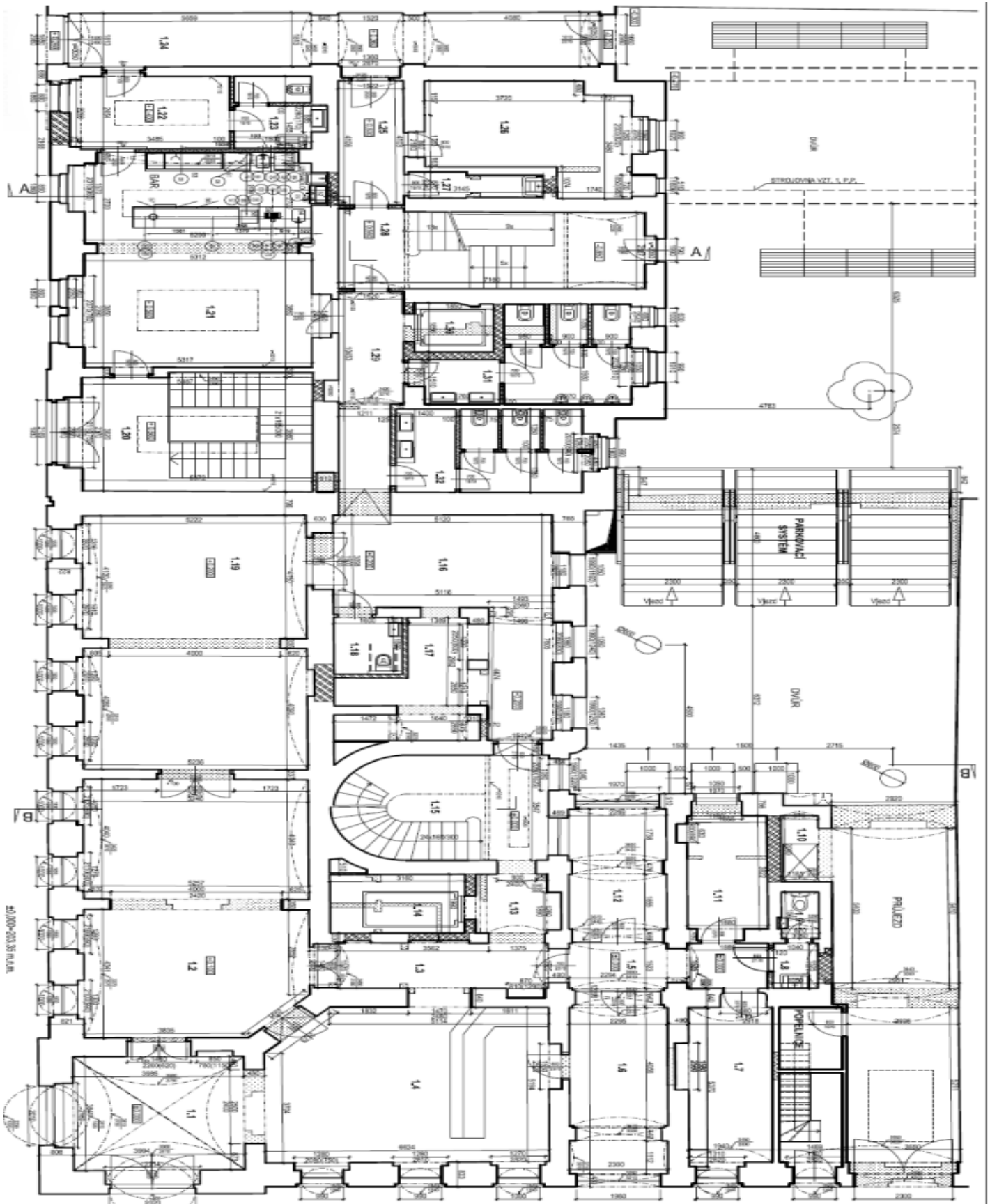



Apartment building

1 410 m², Prague 5, Smichov

Sold

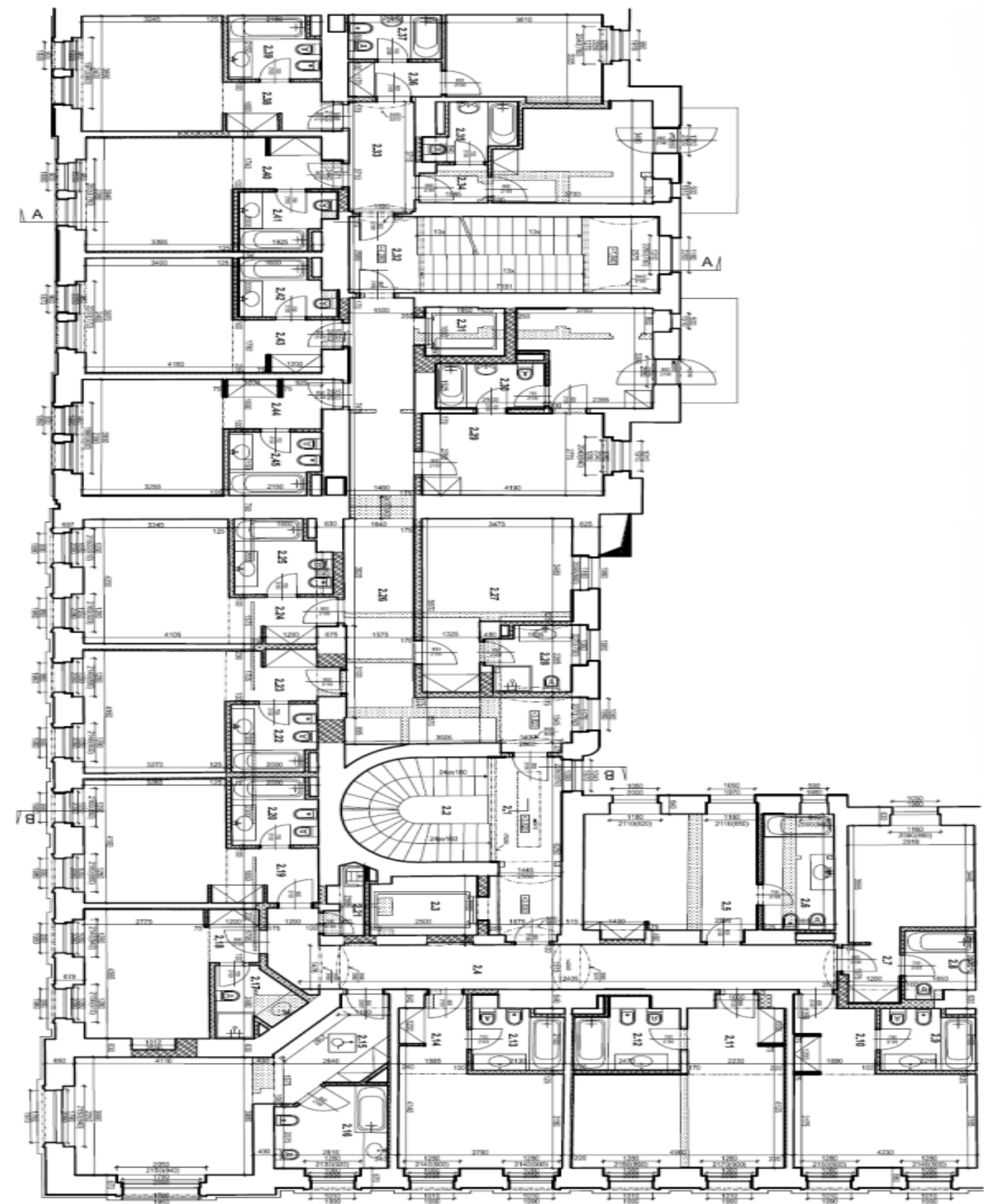



Apartment building

1 410 m², Prague 5, Smíchov

Sold

