

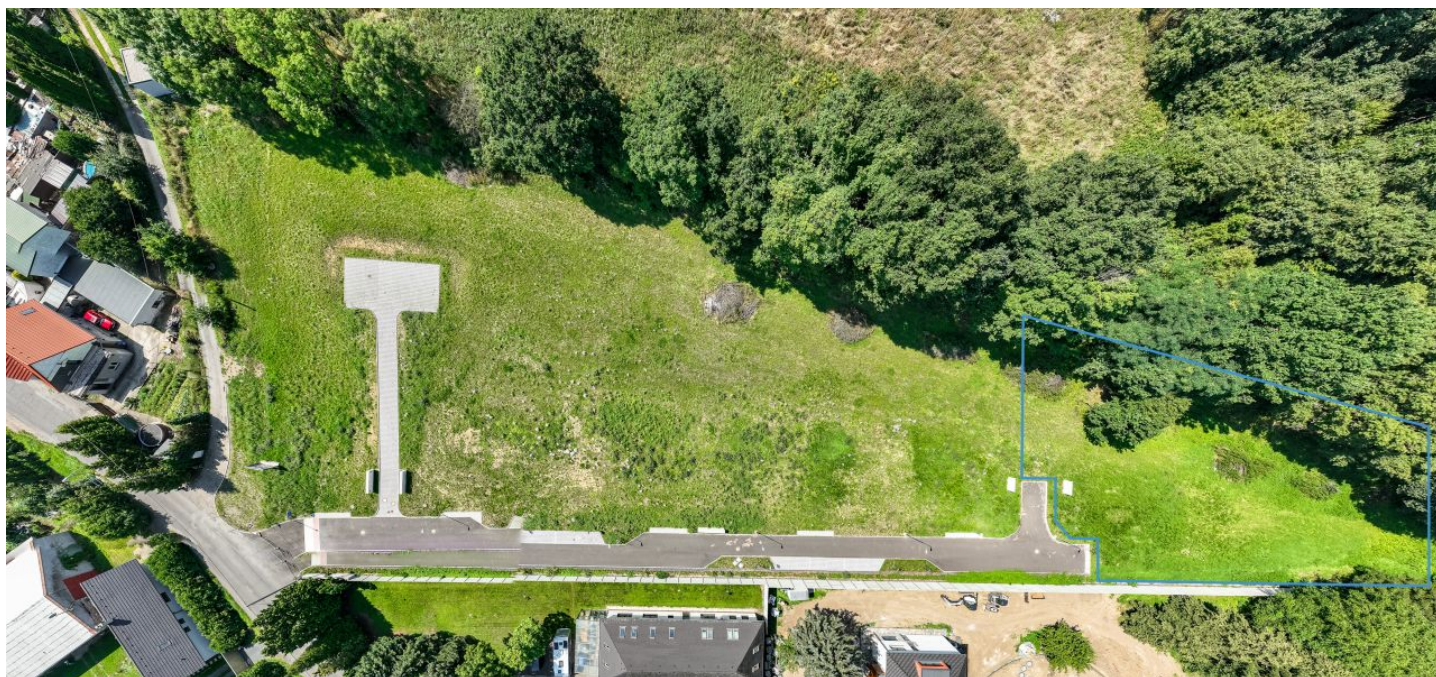

Land

2 784 m², Mělník, Kralupy nad Vltavou

€ 392 002 | CZK 9 900 000





Land

2 784 m², Mělník, Kralupy nad Vltavou

€ 392 002 | CZK 9 900 000

Price per sq. m.	3 556 CZK
Total area	2 784 m ²
Land type	Housing
Reference number	43954

This southwest-facing plot of land suitable for the construction a family house is set in an ideal location in a nature park on the outskirts of Kralupy nad Vltavou.

The land has **water, electricity, and gas connections**. The building coefficient has an upper limit of 30%; the maximum built-up area is 830 m². A family house with up to two floors + an attic (or a extra floor) can be built on the plot.

The slightly sloping lot is part of several plots of land in a **beautiful spot on the edge of a forest**. Thanks to their location, there will be no further development nearby. A new **illuminated asphalt road** leads to the property.

Minice is a suburb of Kralupy nad Vltavou, which offers **an excellent infrastructure and convenient connections to Prague by car and public transport**. The town center with everything you need is 2 kilometers away from the plot. Located in the nature park around Okoř and Budeč, it is suitable for family living surrounded by greenery, full of natural and historical monuments, a perfect environment for sports activities and walks.

The total area of 2,784 m².

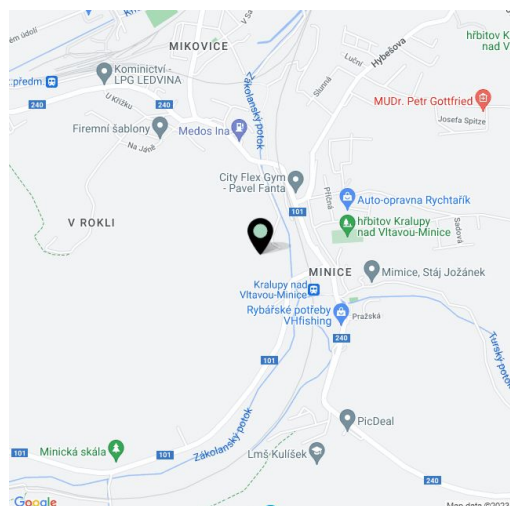



Land

2 784 m², Mělník, Kralupy nad Vltavou

€ 392 002 | CZK 9 900 000

